

One Bedroom Loft Garden in Esentepe

Esentepe, Kyrenia East, North Cyprus

- Property Ref: 1959
- Hotel services and facilities.
- Eco-conscious design.
- Stunning views of the sea and mountains.
- Modern design and high quality construction.
- Flexible payment plan.

£357,363



88 m²



1 Bedroom



2 Bathrooms



34 Months
Instalments



May 2026
Completion



One Bedroom Loft Garden in Esentepe

Exterior Images



One Bedroom Loft Garden in Esentepe

Interior Images



One Bedroom Loft Garden in Esentepe

Floor Plan

Ground Floor Plan Area: Each Unit 72 m² / 61 m²

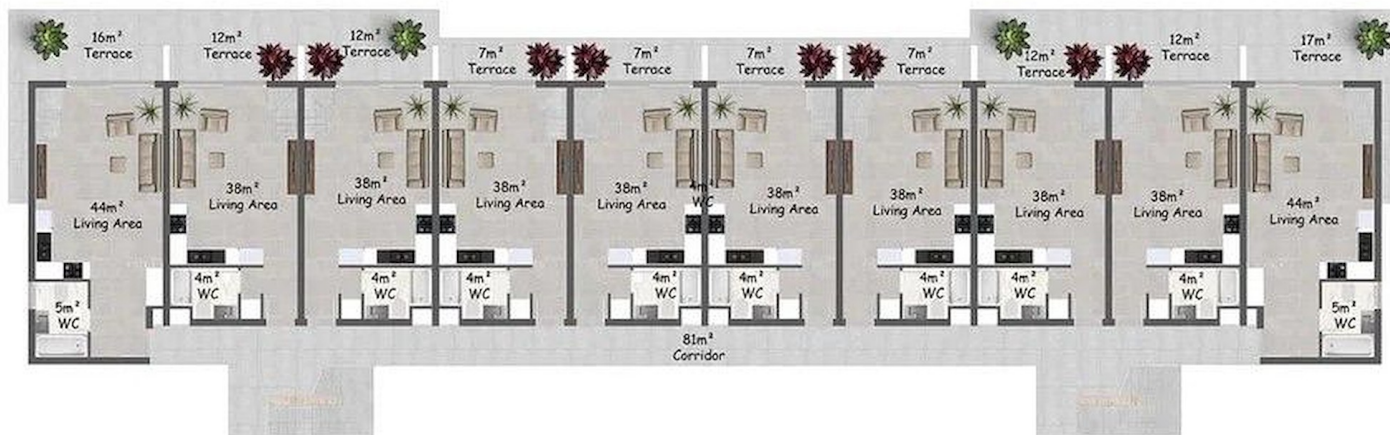

Facilities



Anti-aging



Bakery



Bar



Cafe



Car Rental



Central Generator
System (Communal
Areas)



Central Generator
System (Homes)



Children's Playground



Cycling Paths



Fitness



Gardens (Landspaced)



Hiking Paths



Laundry



Marina (On-site)



Meeting/Conference
Room



Onsite Management



Parking



Pool (Heated Indoor)



Pool (Outdoor)



Restaurant



Running Paths



Sauna



Shuttle Service



Spa



Steam Room



Tennis



Turkish Hammam



Wellness

Facilities



Yoga



Site Plan

Esentepe, Kyrenia East, North Cyprus

WONDER STONES VILLAGE

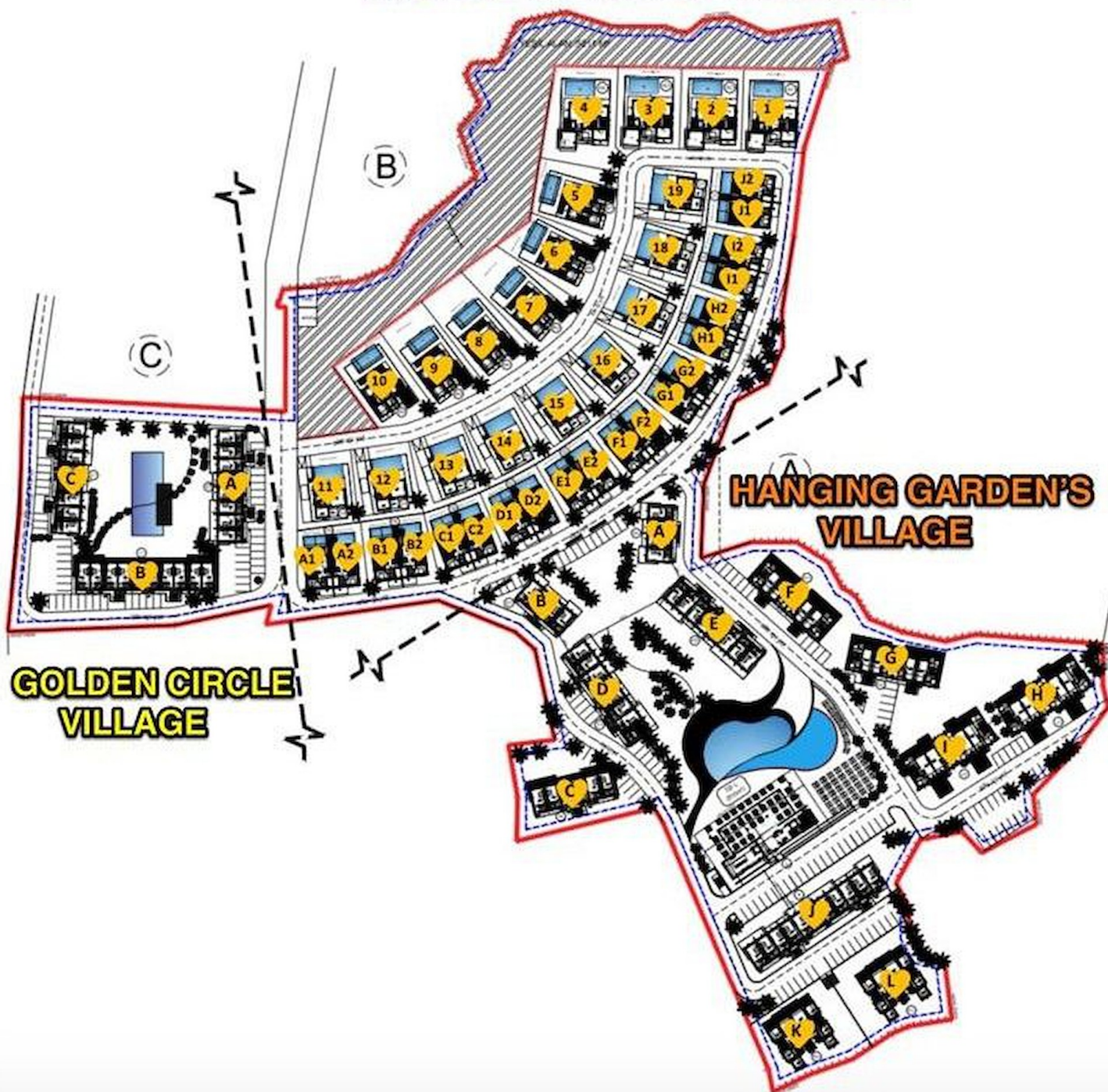

Project Location

The project is located in the picturesque area of Esentepe between the sea and the mountains.



Restaurant and Bar	1 min	Korineum Golf Club	5 mins
Beach	2 mins	Kyrenia	20 mins
Supermarket	2 mins	Ercan Airport	40 mins
Pharmacy	2 mins	Famagusta	45 mins
Fitness and Spa Center	3 mins	Larnaca Airport	70 mins



About the Project

A new living concept is taking shape in Esentepe — a thoughtfully planned residential area set in the heart of nature, just minutes from a supermarket, pharmacy, and the beach and marina. Designed to offer a lifestyle of comfort, tranquility, and recreation, this upcoming phase blends harmoniously with the surrounding sea and mountain landscape.

The architecture prioritizes environmentally friendly materials and sustainable construction methods, aiming to create a seamless connection with nature. Every detail has been carefully considered to support a high-quality life in a calm, scenic environment.

This new phase marks a step forward in green living — where peace of mind and eco-conscious design come together for a truly refreshing way of life.



Payment Plan For This Property Type

Property Info

Type
1 Bedroom Garden Apartment

No
10

Block
B

Floor
0

Interior
88.00 m²

Total Living Space
88.00 m²



Payment Plan For This Property Type

Payment Plan

Current Date	Start Date	Delivery Date	Price	Initial Payment Amount
June 2025	April 2024	May 2026	£357,363	£178,682 50%

20% of the installment payment plan

1. Installment July 2025	£7,148
2. Installment August 2025	£7,148
3. Installment September 2025	£7,148
4. Installment October 2025	£7,148
5. Installment November 2025	£7,148
6. Installment December 2025	£7,148
7. Installment January 2026	£7,148
8. Installment February 2026	£7,148
9. Installment March 2026	£7,148
10. Installment April 2026	£7,148



Payment Plan For This Property Type

Payment Plan

30% Payment plan remaining after delivery

1. Installment May 2026	£4,468
2. Installment June 2026	£4,468
3. Installment July 2026	£4,468
4. Installment August 2026	£4,468
5. Installment September 2026	£4,468
6. Installment October 2026	£4,468
7. Installment November 2026	£4,468
8. Installment December 2026	£4,468
9. Installment January 2027	£4,468
10. Installment February 2027	£4,468
11. Installment March 2027	£4,468
12. Installment April 2027	£4,468
13. Installment May 2027	£4,468
14. Installment June 2027	£4,468
15. Installment July 2027	£4,468
16. Installment August 2027	£4,468
17. Installment September 2027	£4,468
18. Installment October 2027	£4,468
19. Installment November 2027	£4,468
20. Installment December 2027	£4,468
21. Installment January 2028	£4,468
22. Installment February 2028	£4,468
23. Installment March 2028	£4,468
24. Installment April 2028	£4,437

