



Studio Garden Apartments near Tatlisu

Tatlisu, Kyrenia East, North Cyprus

- Property Ref: 283
- Only 5 minute walk to the beach
- A large variety of facilities will be available on the projects, including several restaurants, communal swimming pools, gym, sauna, hammam, massage rooms, yoga and pilates areas and many more.
- Fantastic opportunity for first time investors
- Close to all necessities, including supermarkets and pharmacies
- Payment plan for 36 months

Starting from
£114,950



49 m²



Studio



1 Bathroom



34 Months
Instalments



March 2028
Completion



Studio Garden Apartments near Tatlisu

Exterior Images



Studio Garden Apartments near Tatlisu

Interior Images

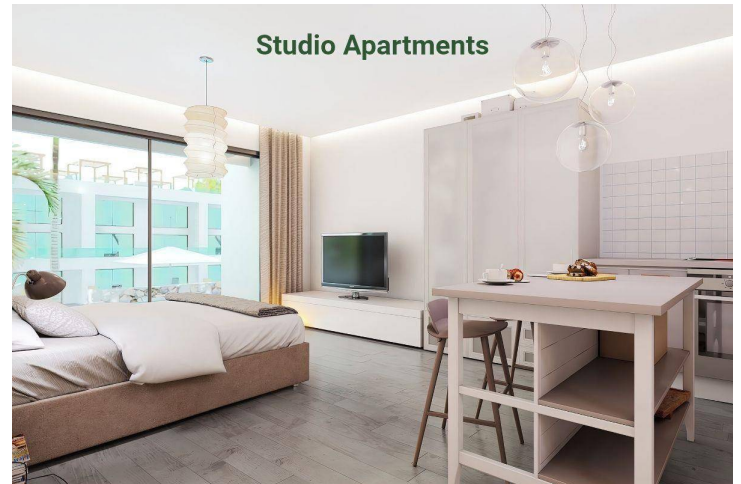
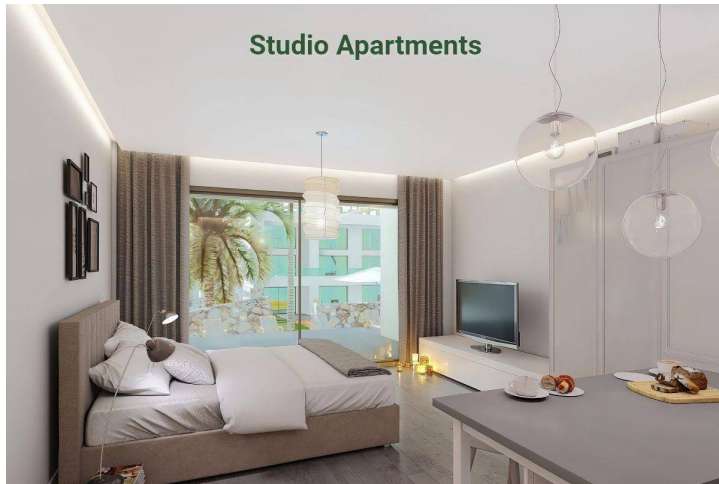

Studio Garden Apartments near Tatlisu

Floor Plan

TİP A-B [1+1 - STUDIO BLOCKS]



Facilities



Anti-aging



ATM



Bakery



Bar



Cafe



Concierge Service



Cycling Paths



Electric Car Charging



Fitness



Gardens (Landspaced)



Gated Community



Health Centre



Hiking Paths



Laundry



Market



Meeting/Conference Room



Onsite Management



Parking



Pet Park



Pharmacy



Pool (Heated Indoor)



Pool (Outdoor)



Restaurant



Running Paths



Sauna



Shops



Shuttle Service



Spa

Facilities



Steam Room



Tennis



Turkish Hammam



Wellness



Yoga



Site Plan

Tatlisu, Kyrenia East, North Cyprus



Project Location

Green Valley Homes is located in Tatlisu village in Kyrenia, Northern Cyprus.

Tatlisu is a small Cypriot village that lies just east of its bigger neighbour, Esentepe. Tatlisu is within easy reach of the 18 hole international golf course at the Korineum Golf Club, excellent sandy beaches, good restaurants and even football matches at the Esentepe local stadium.



Supermarket	3 mins	Kyrenia Town Centre	32 mins
Pharmacy	5 mins	Ercan Airport	45 mins
Esentepe Village	5 mins	Larnaca Airport	65 mins
Restaurants & Bars	5 mins		
Korineum Golf Course	12 mins		



About the Project

Relocate to Paradise

Welcome to an extraordinary opportunity at the stunning complex in Tatlisu! We are thrilled to present to you an amazing selection of studios, bungalows, and apartments that will undoubtedly captivate your imagination and fulfill your dreams of a luxurious and harmonious lifestyle.

The site office, spanning a total of 1200m², ensures efficient management and assistance and the local authority office, covering 50m², guarantees a seamless administrative experience.

Be enthralled by the incredible outdoor facilities available here. Immerse yourself in a world of convenience & security while exploring the 10km mountain trails or 4 km running/biking road complete with two lanes. Along the way, you'll find comfortable benches & enchanting lights illuminating your path, or conveniently located bus stops are available for public transport.

Indulge in a world of leisure at the courts center, boasting an array of facilities including a tennis court, basket base court, sand beach volleyball, and paddle tennis, or take the kids to the playground, climbing wall, or outdoor gym. Pamper your furry friends in the dogs' garden or discover produce in the organic garden and farmers' market. Experience the bliss of the serene Zen garden and the dedicated yoga/meditation area or escape the summer heat in the inviting swimming pools or thrilling Mini Aquapark.

Indoors you can immerse yourself in a world of rejuvenation and wellbeing at the indoor pool, luxurious spa, massage center, and opulent separate sauna & steam room with ice-shower facilities. Lovely indoor gardens exude elegance and sophistication, creating a harmonious environment.

For your convenience, bookable lounges, a co-working space, and a conference hall/cinema room are available for gatherings, work, and special events. Quench your thirst and satisfy your taste buds at the exquisite restaurant or unwind at the bar/mist lounge boasting a range of entertainment. Indulge in celestial beauty and stargazing at the breathtaking Roof Bar/Skylight Star Watching area.

Commercial offerings including 24-7 A&E healthcare, Super Market, Coffee & Bakery, Bank/ATM, Car Rental, Pharmacy, Bike/Scooter rentals, and beauticians, offer ultimate convenience at your doorstep.

With an easy payment plan offering a 30% down-payment, 6 months break, 10% payment, 6 months break, 10% payment, and final 50% on an interest free payment plan for 36 months, now is the ideal time to buy.

Get in touch with us to find out more!

Studio Garden Apartments near Tatlisu

Construction Status

April 2025



March 2025



Payment Plan For This Property Type

Property Info

Type	No
Studio Garden Apartment	G8
Block	Interior
F1	43.00 m ²
Balcony Terrace	Total Living Space
6.00 m ²	49.00 m ²



Payment Plan For This Property Type

Payment Plan

Current Date	Start Date	Delivery Date	Price	Initial Payment Amount
May 2025	December 2024	March 2028	£114,950	£40,232 <div>35%</div>

65% of the installment payment plan

1. Installment June 2025	£2,198	25. Installment June 2027	£2,198
2. Installment July 2025	£2,198	26. Installment July 2027	£2,198
3. Installment August 2025	£2,198	27. Installment August 2027	£2,198
4. Installment September 2025	£2,198	28. Installment September 2027	£2,198
5. Installment October 2025	£2,198	29. Installment October 2027	£2,198
6. Installment November 2025	£2,198	30. Installment November 2027	£2,198
7. Installment December 2025	£2,198	31. Installment December 2027	£2,198
8. Installment January 2026	£2,198	32. Installment January 2028	£2,198
9. Installment February 2026	£2,198	33. Installment February 2028	£2,198
10. Installment March 2026	£2,198	34. Installment March 2028	£2,184
11. Installment April 2026	£2,198		
12. Installment May 2026	£2,198		
13. Installment June 2026	£2,198		
14. Installment July 2026	£2,198		
15. Installment August 2026	£2,198		
16. Installment September 2026	£2,198		
17. Installment October 2026	£2,198		
18. Installment November 2026	£2,198		
19. Installment December 2026	£2,198		
20. Installment January 2027	£2,198		
21. Installment February 2027	£2,198		
22. Installment March 2027	£2,198		
23. Installment April 2027	£2,198		
24. Installment May 2027	£2,198		

