



One Bedroom Duplex Apartment Surrounded by Nature

Esentepe, Kyrenia East, North Cyprus

- Property Ref: 330
- Only 6 minute walk to the beach.
- Esentepe has a unique sea and nature view.
- A perfect life with its unique location and aesthetic architecture.
- Close to all necessities, including supermarkets and pharmacies
- Our units are designed with high-quality finishes and modern appliances to create a comfortable living space.

£160,000



60 m²



1 Bedroom



1 Bathroom



12 Months Instalments



July 2024
Completion



One Bedroom Duplex Apartment Surrounded by Nature

Interior Images



One Bedroom Duplex Apartment Surrounded by Nature

Floor Plan

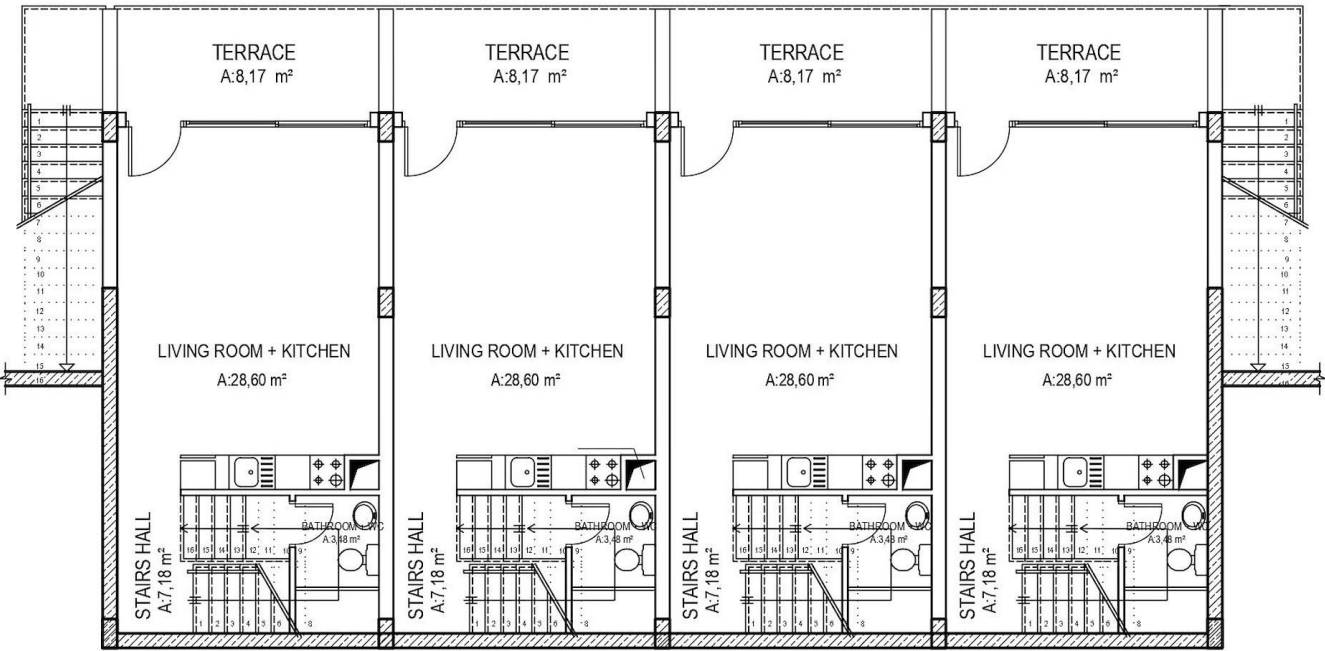

FLOOR PLAN



Facilities



Fitness



Gardens (Landspaced)



Parking



Pool (Outdoor)



Site Plan

Esentepe, Kyrenia East, North Cyprus

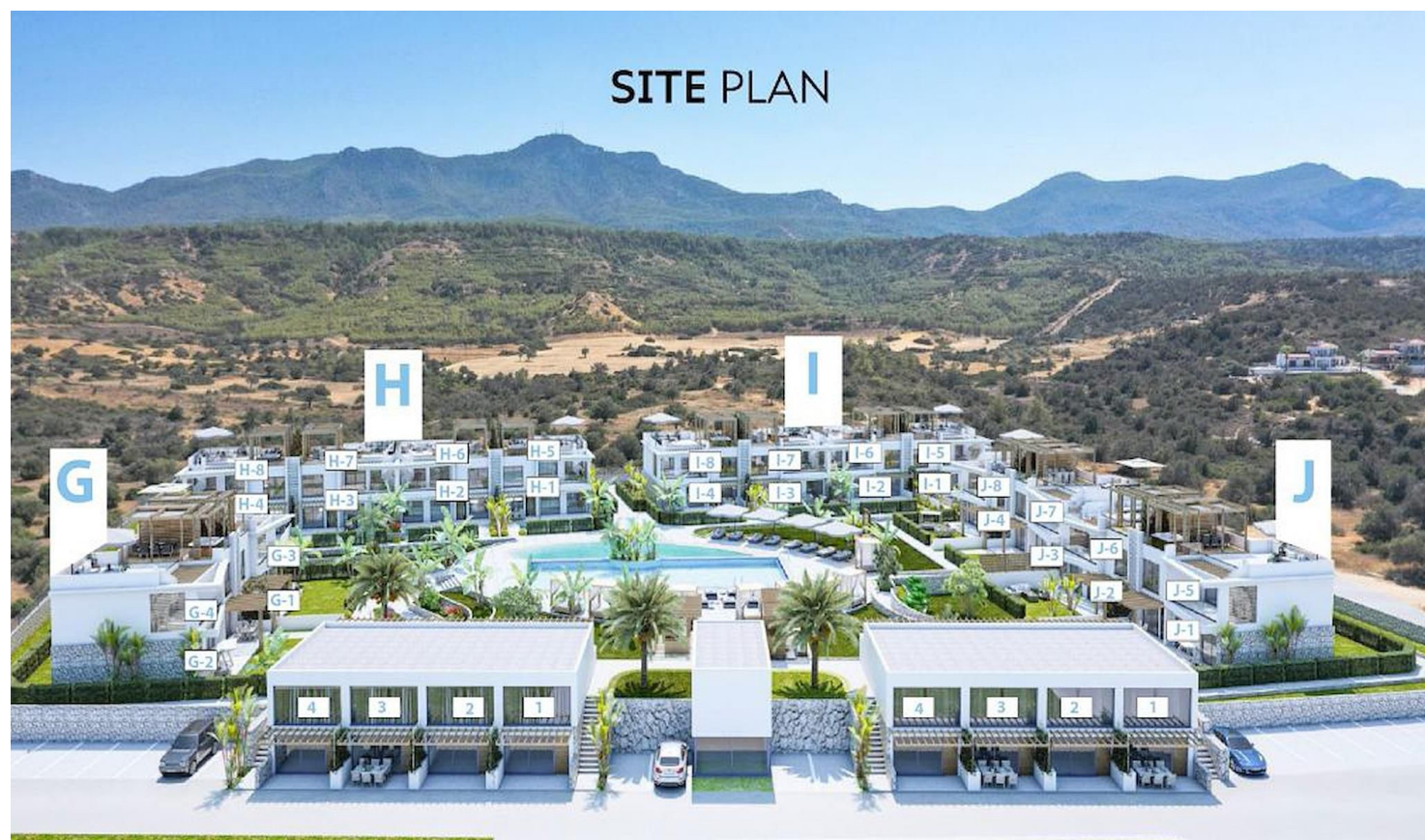

Project Location

Project in located in Esentepe, Girne.



Supermarket	2 mins	Market	7 mins
Beach	2 mins	Ercan Airport	40 mins
Pharmacy	4 mins	Larnaca Airport	80 mins
Cafes and Restaurants	5 mins		
ATM & Bank	5 mins		



About the Project

Discover an enclave of luxury living with our residential complex, featuring six elegant two-story blocks housing a total of 36 meticulously designed apartments. Centered around a communal swimming pool, this oasis offers breathtaking panoramic views from every angle – be it the serene sea, majestic mountains, or lush forest. Conveniently located within walking distance of both the pristine beach and a well-stocked supermarket, our complex provides an idyllic setting for leisure, investment, or permanent residency. A mere minute away, the nearby bus stop ensures easy connectivity, while a dedicated school bus service stands ready to transport your children to and from school, enhancing the overall convenience of this exceptional living space.



One Bedroom Duplex Apartment Surrounded by Nature

Construction Status

April 2025



March 2025



Payment Plan For This Property Type

Property Info

Type

1 Bedroom Duplex Apartment

No

1

Block

6

Floor

0

Interior

43.00 m²

Balcony Terrace

17.00 m²

Total Living Space

60.00 m²



Payment Plan For This Property Type

Payment Plan

Current Date	Start Date	Delivery Date	Price	Initial Payment Amount
May 2025	December 2022	July 2024	£160,000	£80,000 50%

50% Payment plan remaining after delivery

1. Installment June 2025	£6,667
2. Installment July 2025	£6,667
3. Installment August 2025	£6,667
4. Installment September 2025	£6,667
5. Installment October 2025	£6,667
6. Installment November 2025	£6,667
7. Installment December 2025	£6,667
8. Installment January 2026	£6,667
9. Installment February 2026	£6,667
10. Installment March 2026	£6,667
11. Installment April 2026	£6,667
12. Installment May 2026	£6,663

